

YES! I want to Help ...



Donate:



Pre-authorized Monthly Automatic Debit (Guardian Angels)



One time donation: \$ _____

Make cheques Payable to Kids Kottage Foundation

VISA/MC _____ exp - ____/____



Please contact me as I would like to leave a legacy to keep children safe.

Name: _____

Address: _____

Phone: _____

Email: _____

or contact us at:
www.kidskottage.org



Food for 1 child for 3 days: \$30
Baby Food for one week: \$50
100 diapers changes: \$75
Milk for 1 week: \$100
Formula for 1 month: \$250



Volunteer: childcare, maintenance, cleaning, kitchen, gardening, administration and events



Kids Kottage Foundation gratefully
acknowledges our Earth Angel:



Administration Office:

Kids Kottage Foundation
10107-134 Avenue
Edmonton, Alberta
T5E 1J2

Telephone: 780-944-HOPE (4673)

Fax: 780-441-9893

24-Hour Crisis Nursery:

Kids Kottage
13308-101 Street
Edmonton, Alberta
T5E 4G3

Crisis Line Telephone: 780-944-2888

Fax: 780-473-5873

Charitable Registration Number:

132071135RR0001

Website: www.kidskottage.org



Call 780-944-2888

♥ for 24-hour crisis nursery

♥ for FASD respite

Call 780-448-1752

♥ for Basic Shelf enquiries

Website: www.kidskottage.org

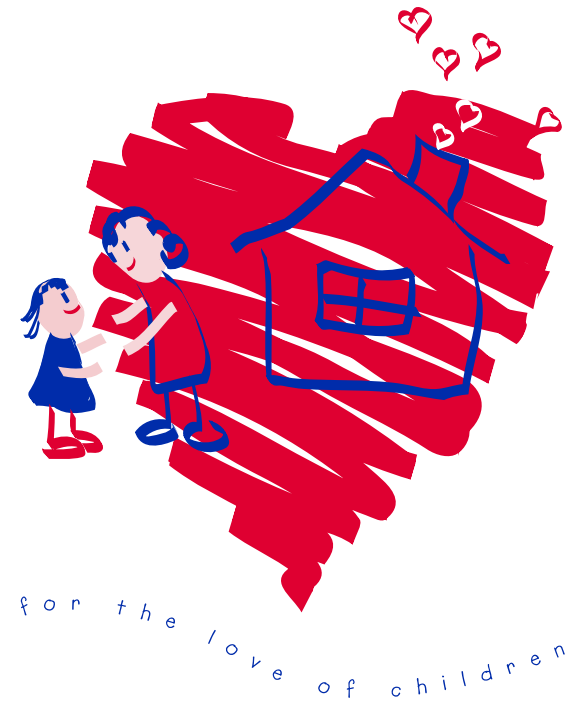



Kids Kottage Foundation

- Support for families in crisis
- Safe shelter for children *infant to 10 yrs* up to 72 hrs. free of charge at the Kottage
- 24-Hour Crisis Telephone Line
- Child development screening
- Stimulating play activities
- Positive parenting education
- In-home follow-up support
- Emergency and regular respite

- **Annual Budget – \$1,300,000.00**
- **Estimated Fundraising Cost – 14%**

What do we do?

- Provide families with a bridge from crisis to calm
- Help parents keep their children safe during family crisis
- Work with parents to prevent child abuse and neglect
- Help strengthen and preserve families

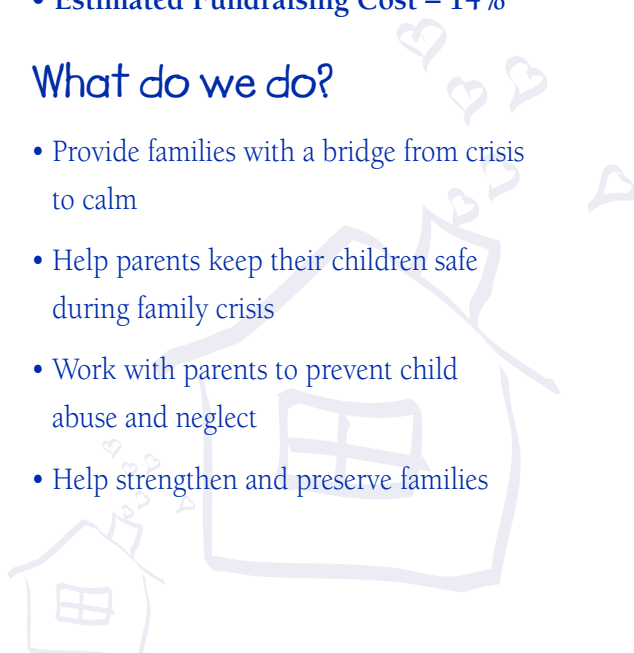

Why do families come to Kids Kottage?

- Parents are afraid they are going to hurt their child
- Parents are completely stressed out, exhausted or depressed
- Parents are physically or mentally ill
- The family is having housing problems
- There is domestic violence or the threat of violence in the home
- Parents are having serious relationship problems

Kids Kottage is for children

- A safe, nurturing home away from home during a time of family crisis
- Childcare workers and trained volunteers lovingly care for the children around the clock
- Play activities encourage the healthy growth and development of each child
- Nutritious food and fun snacks

Kids Kottage is for parents

- A crisis telephone line any time, day or night, for support and assistance
- Parenting education and support
- In-home follow-up services



Programs

Crisis Nursery:

A safe, nurturing environment for infants and children up to 10 yrs in need of emergency care for up to 72 hours free of charge. Parents are provided support and referrals. Phone 780-944-2888

Basic Shelf:

A food security program through which participants learn how to provide regular nutritious meals for their families. Childcare provided. Phone 780-448-1752

FASD Respite:

(A Kids Kottage – Elves Special Needs Society partnership)

Runs from Sept - June for children 3-8 years with difficult behaviours that may or may not be attributed to FASD. Approximately 6 hours of respite free of charge per week.

For further information and requests phone: 780-454-5310 or 780-944-2888

